

PLAN SHOWING THE PROPOSED DWELLING HOUSE AT DOOR NO 82/7, SURVEY NO 29/4, T.S. NO 68/3, BLOCK NO 8 OF SEMBIUM VILLAGE, SOMASUNDARA VINAYAGAR KOIL 2<sup>ND</sup> STREET, PERAMBUR, MADRAS-II. DIV. NO 28 SCALE 1"=80' (1:100)

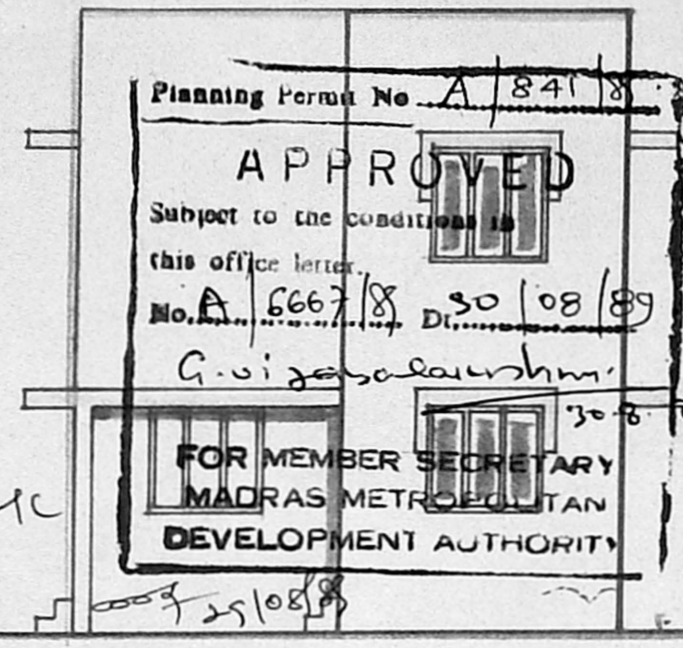

ELEVATION

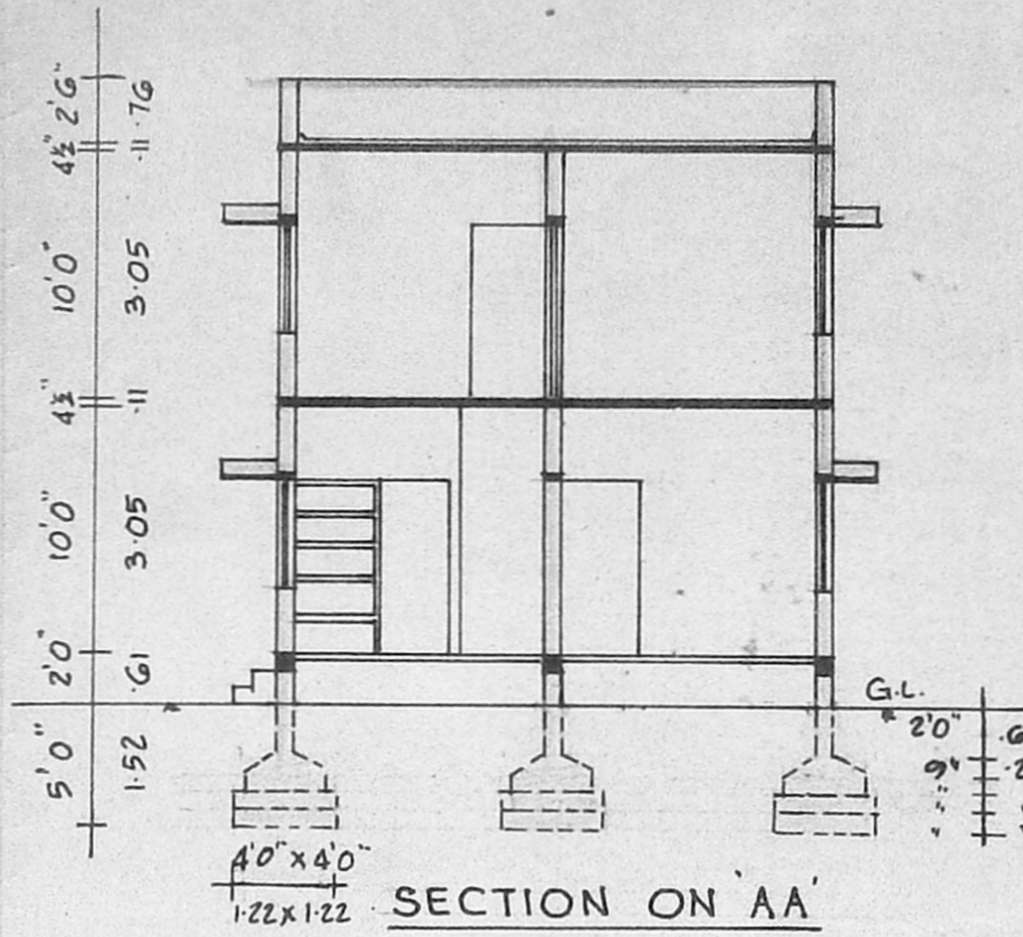

SECTION ON AA

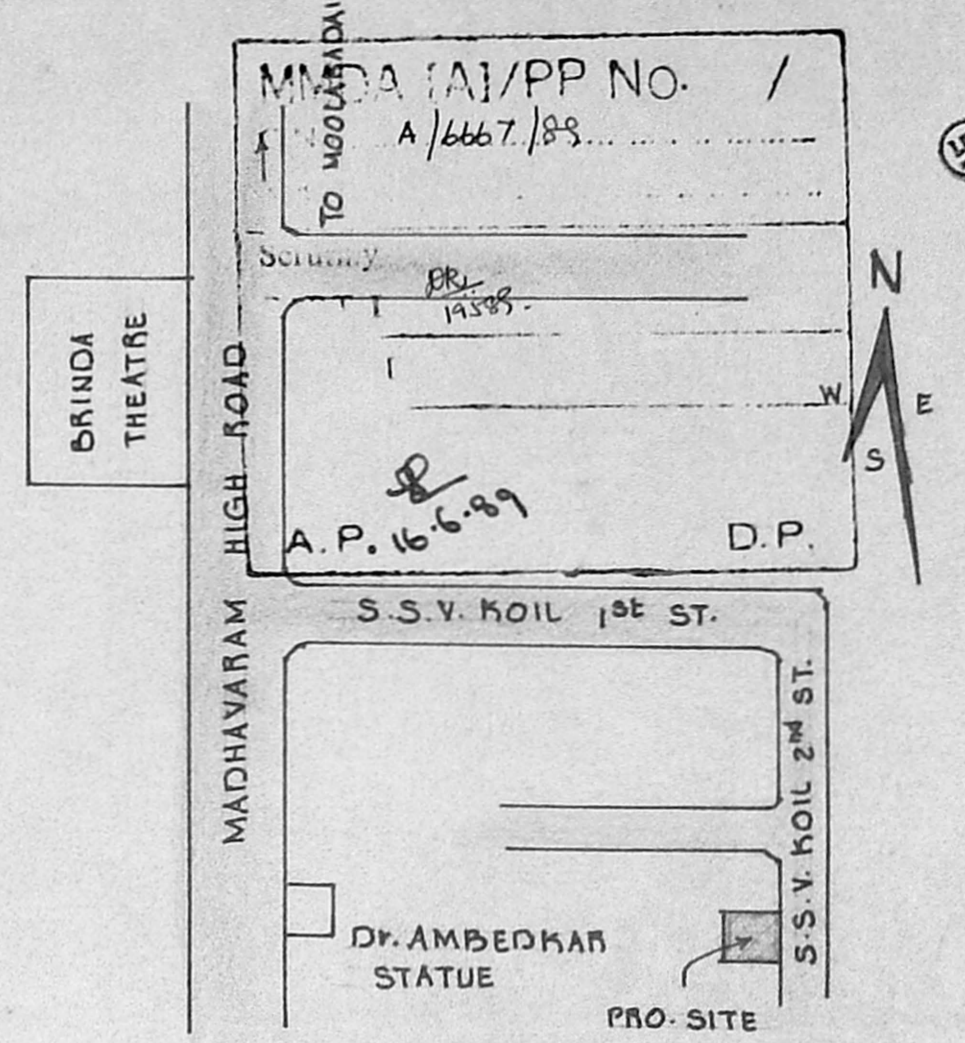

KEY PLAN NOT TO SCALE

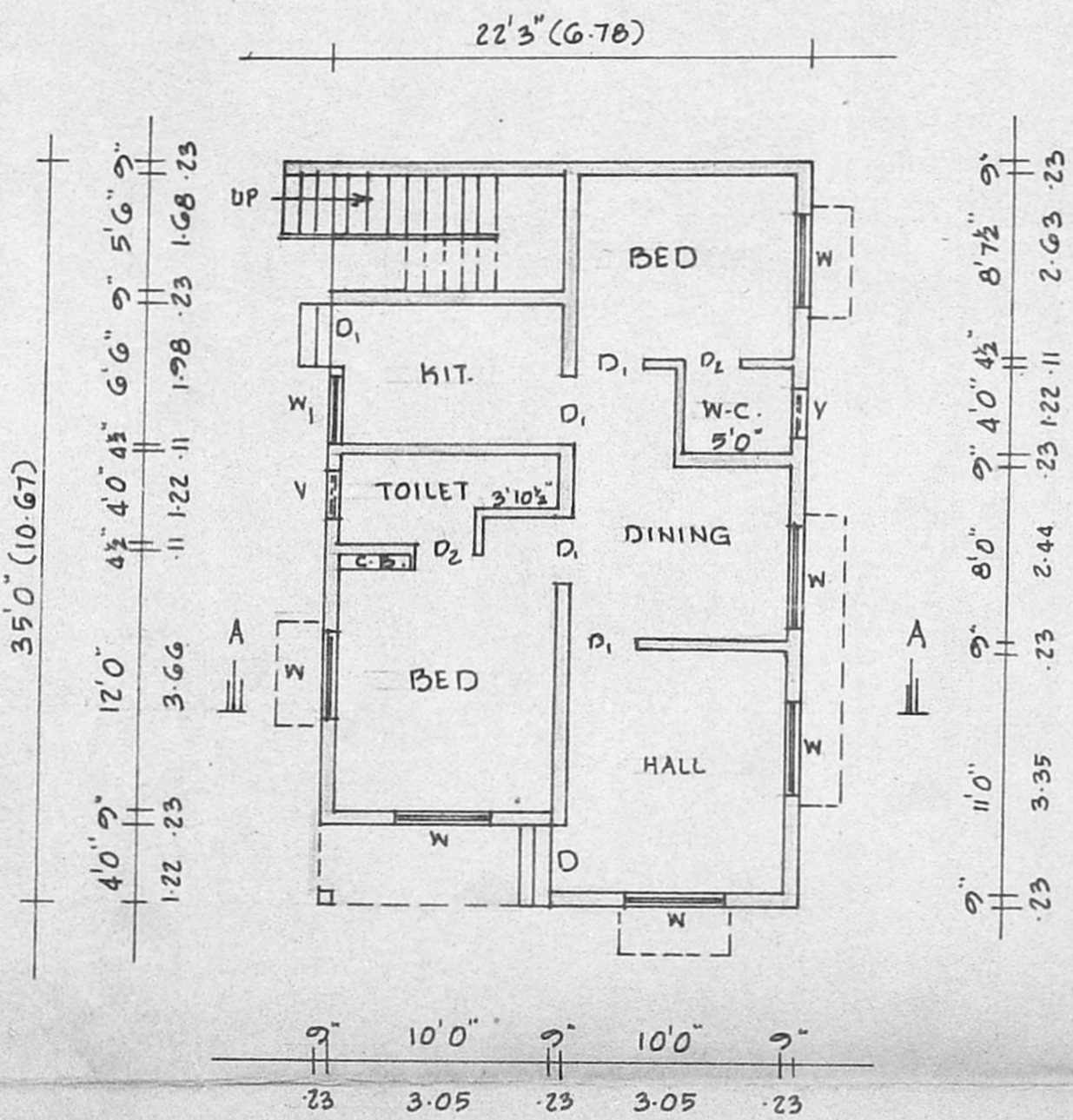

GROUND FLOOR PLAN

AREA : 779 SQ.FT. 72.37 SQ.M.

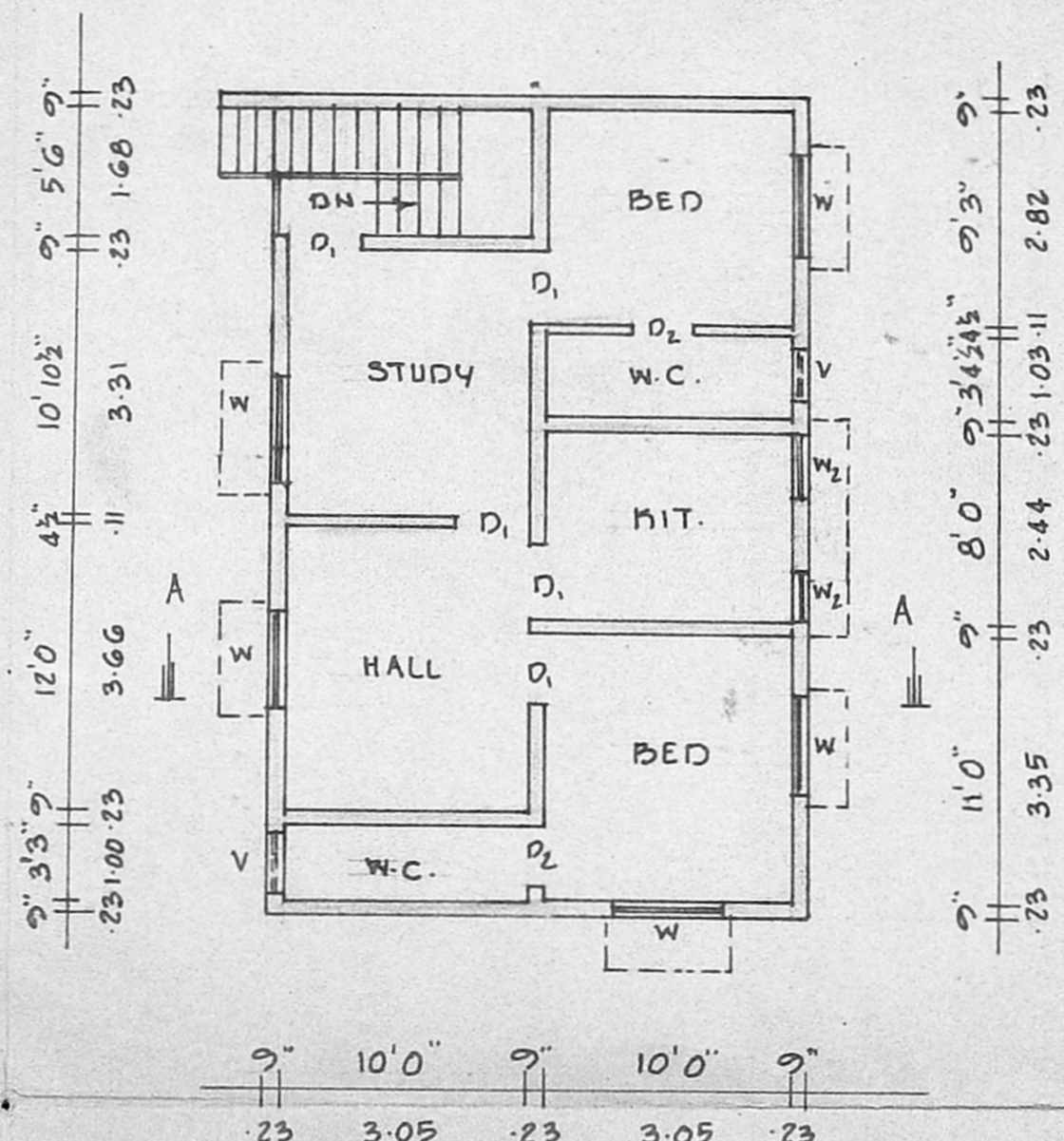

FIRST FLOOR PLAN

AREA : 779 SQ.FT. 72.37 SQ.M.

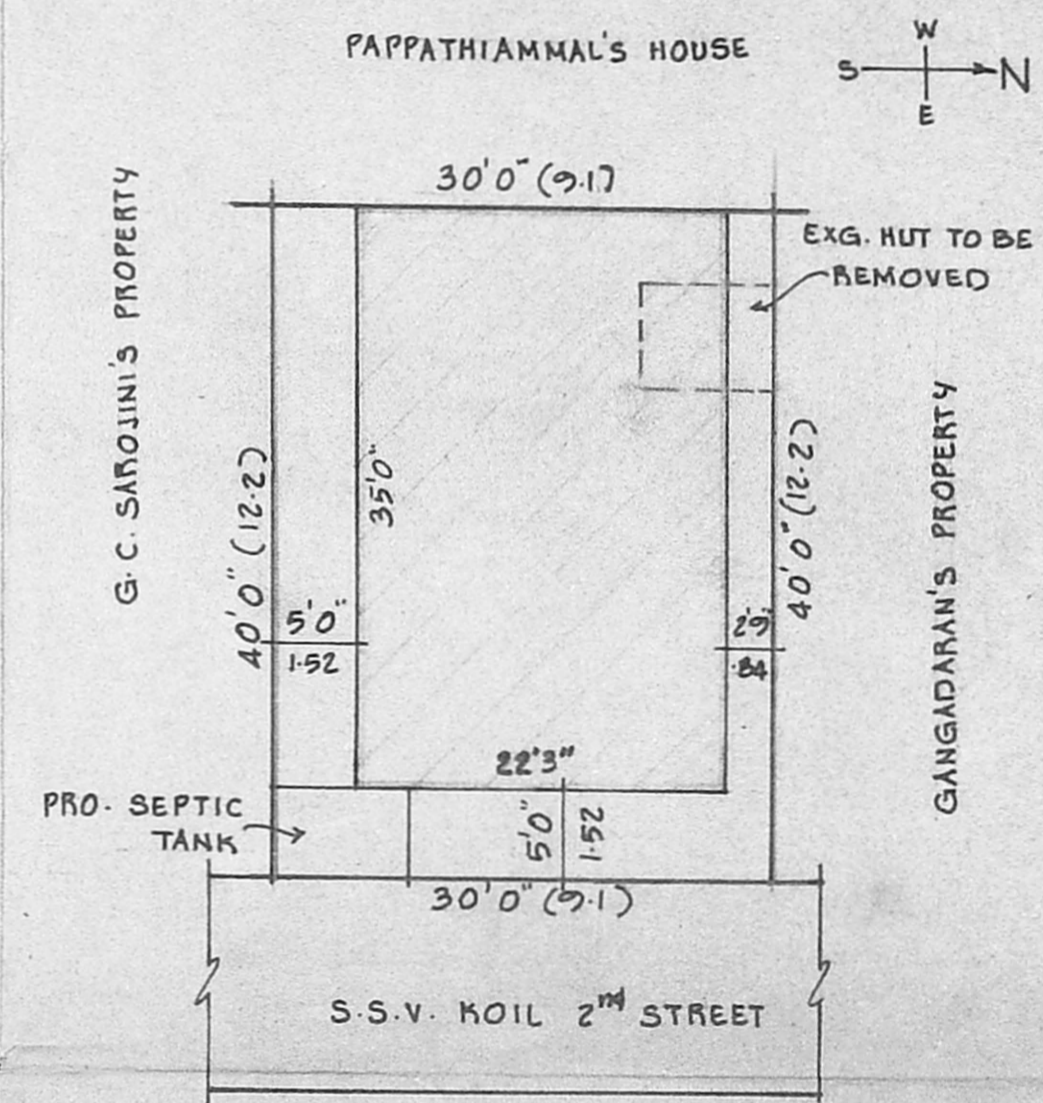

SITE PLAN

SCALE 1"=120' (1:150)

PLOT AREA : 1200 SQ.FT. 111.50 SQ.M.  
PLOT COVERAGE : 64.9 %

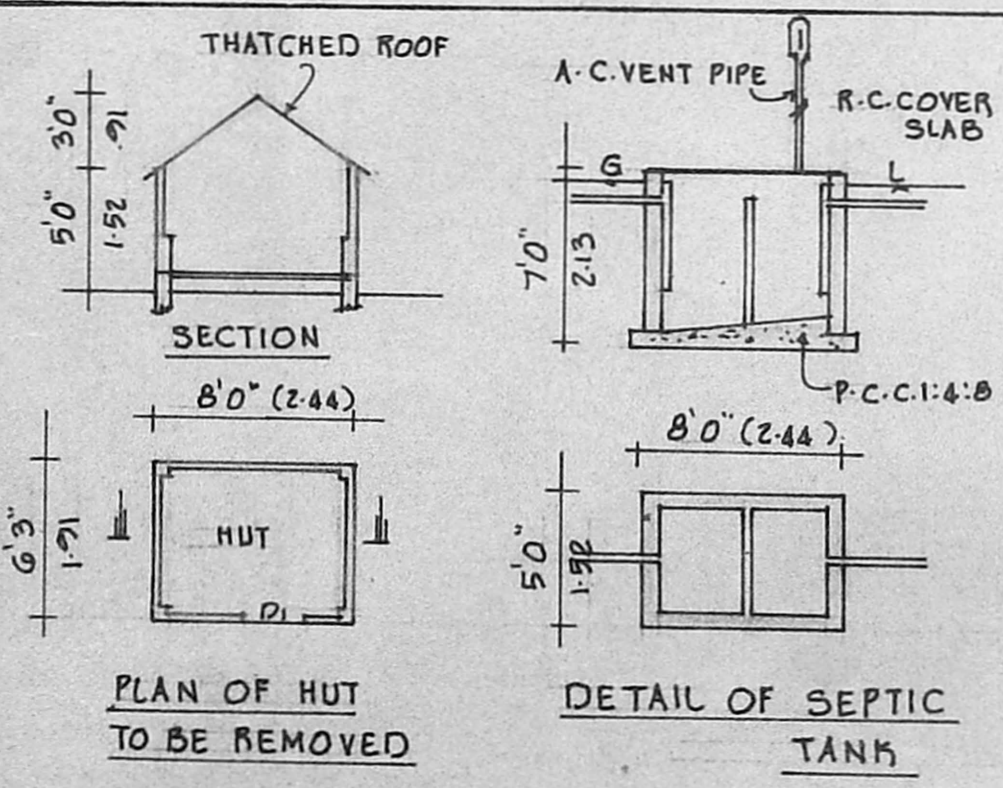

**SPECIFICATIONS :**  
FOUNDATIONS AND LEVELLING COURSE ARE IN P.C.C. 1:4:8 MIX. BRICK WORK IN C.M. 1:5 MIX. REINFORCED CEMENT CONC. WORKS IN 1:2:4 MIX. PLASTERING THE WALLS IN CEMENT MORTAR 1:4 MIX. CEILING AND FLOOR FINISHING IN C.M. 1:3 MIX. WEATHERING COURSE WITH TWO LAYERS OF FLAT TILES LAID IN CEMENT MORTAR 1:4 MIX. DOORS AND WINDOWS ARE IN WELL SEASONED WOOD WITH TWO COATS OF ENAMEL PAINT. WHITE OR COLOUR WASHING FOR WALLS.

**SCHEDULE OF JOINERIES :**

D	DOOR	3'3" x 7'0"	(1.00 x 2.13)
D <sub>1</sub>	DOOR	3'0" x 7'0"	(0.91 x 2.13)
D <sub>2</sub>	DOOR	2'6" x 7'0"	(0.76 x 2.13)
W	WINDOW	4'0" x 4'6"	(1.22 x 1.37)
W <sub>1</sub>	WINDOW	3'0" x 4'6"	(0.91 x 1.37)
W <sub>2</sub>	WINDOW	2'6" x 2'6"	(0.76 x 0.76)
V	VENTILATOR	2'6" x 2'0"	(0.76 x 0.61)

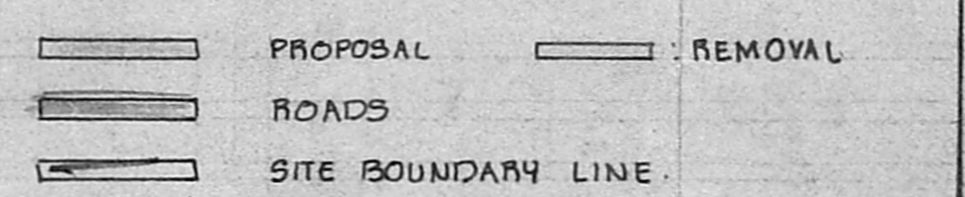

OWNER : (S. EDWIN MOHANRAJ)

V. Venkatesan  
V. VENKATESAN, B.E., M.Sc., M.A.S.  
CIVIL ENGINEER  
Class I Licensed Surveyor No. 6  
CORPORATION OF MADRAS  
No. 3, Paper Mills Road, First Floor  
Near Perambur Church, Madras-11